



राष्ट्रीय प्रौद्योगिकी संस्थान हमीरपुर
(एक राष्ट्रीय महत्व का संस्थान)
National Institute of Technology Hamirpur
(An Institute of National Importance)

Admission to M.Tech./M.Arch. (Self Sponsored) and PhD Programme

Applications are invited for admissions in M.Tech./M.Arch. (Self-Sponsored) and Ph.D. programmes in various Departments/Centre at National Institute of Technology Hamirpur for the Academic Year 2022-23. For details visit institute website <https://www.nith.ac.in>.

Dean Academic

MM
5/8/22

Information Brochure

for

Full Time (Self-Sponsored)

M.Tech./M.Arch. Admissions

July, 2022 (Academic Year 2022-23)

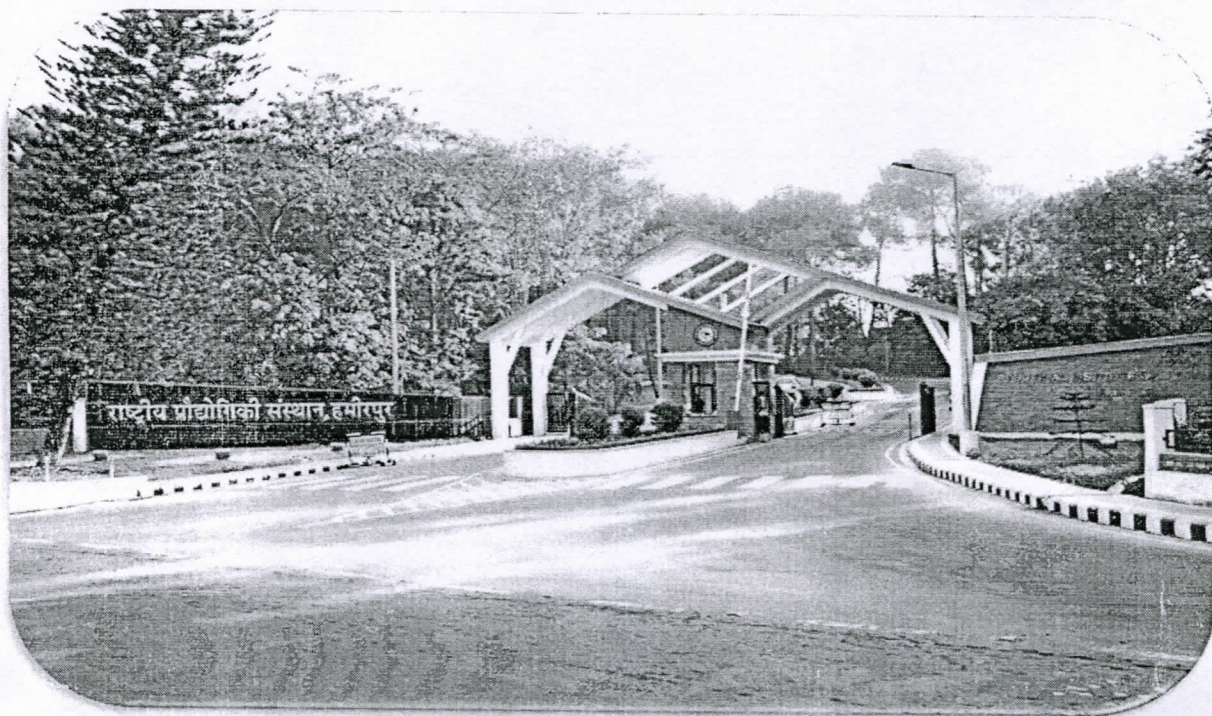

National Institute of Technology Hamirpur

Hamirpur (HP) – 177 005

<http://www.nith.ac.in>

[Handwritten signatures and marks]

1. Preamble

Located in Hamirpur district of Himachal Pradesh, NIT Hamirpur enjoys a scenic environment and pleasant weather. Established in the year 1986, as REC Hamirpur, NIT Hamirpur has been declared as the Institute of National Importance under the Act of Parliament, 2007.

At present, NIT Hamirpur offers four years B.Tech. degree in Civil Engineering, Computer Science & Engineering, Electrical Engineering, Electronics & Communication Engineering, Mechanical Engineering, Chemical Engineering and Materials Science & Engineering, Engineering Physics, and Mathematics & Computing and a five-year B.Arch. degree. The Institute has also introduced five years Dual Degree leading to Bachelor and Master of Technology in Computer Science & Engineering and Electronics & Communication Engineering. The Institute also offers M.Tech./M.Arch./MSc/MBA programmes with various specializations.

In 2006, Ph.D. programme was started in all disciplines. Since, then many candidates have been registered for pursuing their Ph.D. in this Institute. Thus, NIT Hamirpur is making all efforts to move ahead towards the national goal of producing more and more number of quality postgraduates and doctorates, who can join as faculty members in various institutions throughout the country.

This Admission Notice is to invite applications for M.Tech./M.Arch. (Self-Sponsored)

2. M.Tech./M.Arch. (Self-Sponsored) Programme

Seats are available for the M.Tech./ M.Arch. (Self-Sponsored) programmes offered by different Departments of the Institute mentioned as under. No scholarship is provided by the Institute for admissions under this category.

S.No.	Department	Programmes	EWS	OC	SC	ST	OB	Total
1	Civil Engineering	Civil Engg. (Geotechnical)	1	3	1	0	1	6
		Civil Engg. (Structures)	0	2	1	1	2	6
		Civil Engg. (Transportation)	1	3	1	0	1	6
		Civil Engg. (Water Resources)	0	2	1	1	2	6
		Civil Engg. (Environment)	1	2	1	0	2	6
2	Electrical Engineering	Electrical Engg. (Power System)	1	2	1	0	2	6
		Electrical Engg. (Signal Processing & Control)	0	3	1	1	1	6
		Electrical Engg. (Condition Monitoring of Power Apparatus)	1	2	1	0	2	6
3	Mechanical Engineering	Mechanical Engg. (Thermal)	0	3	1	1	1	6
		Mechanical Engg. (Design)	1	2	1	0	2	6
		Mechanical Engg. (Manufacturing)	0	3	1	1	1	6
4	Electronics & Communication Engineering	Electronics and Communication Engg. (VLSI Design)	0	3	1	0	2	6
		Electronics and Communication Engg. (Communication system & Networks)	1	2	1	1	1	6
5	Computer Science & Engineering	Computer Science & Engineering	0	3	1	0	2	6
		Computer Science & Engineering (Artificial Intelligence)	1	2	1	1	1	6
6	Material Science Engineering	Materials Science & Engineering	0	2	1	1	2	6
7	Chemical Engineering	Chemical Engineering	1	2	0	1	2	6
8	Architecture	Sustainable Architecture	1	2	1	0	2	6
9	Centre for Energy Studies	Energy Studies (Energy Technology)	1	2	1	0	2	6
Total			11	45	18	9	31	114*

* The number of seats may increase due to withdrawal of admissions and/ or seats remaining unfilled after the counselling of CCMT-2022.

3. Eligibility for Admission

For admission in any Master Programme the applicant must have CGPI of 6.5 on a 10-point scale (or equivalent) or 60% marks in case of Open/EWS/OBC-NCL candidates in qualifying degree. Whereas in case of SC/ST/PwD candidates, a CGPI of 6.0 on a 10-point scale (or equivalent) or 55% marks in qualifying degree shall be applicable.

The eligibility conditions given above shall be considered the absolute minimum. Departments/Centres shall reserve the right to prescribe any requirements over and above these, subject to the approval of the SENATE.

Master of Technology (M. Tech.)

Bachelor's degree or equivalent degree in appropriate branch of Engineering / Technology of minimum four years duration.

Master of Architecture (M. Arch.)

Bachelor's degree or equivalent degree in appropriate branch of Architecture of minimum five years duration.

4. Application Procedure

- The applicants have to submit a hard copy through a form available at Institute website (www.nith.ac.in). No other means of application shall be allowed. The filled hard copy of application form along with necessary documents must be submitted to **The Dean Academics, National Institute of Technology, Hamirpur-177005 (H.P.)**.
- Application processing fee of Rs. 600 for Open/EWS/OBC and Rs. 300 for SC/ST/PwD category candidates per application is to be paid online through SBI Collect (<https://www.onlinesbi.com/sbicollect>) as per the procedure mentioned (Refer to "Guidelines for Payment of M. Tech. / M. Arch. Application Fee Through SBI Collect"). If a candidate applies for more than one Department, he/she is required to submit separate application and processing fee paid for each application. The Application processing fee is non-refundable.

5. Admission Procedure

The admission to the M. Tech. / M. Arch. programmes shall be carried out as per the following procedure:

- (a) The applications shall be scrutinized by the Master's Student Selection Committee (MSSC) of concerned Department. To shortlist the candidates to a manageable number, the Department may adopt separate criteria based on good academic record, reputation of the institute from where UG/PG degrees are obtained, etc.
- (b) The list of shortlisted candidates found eligible for written test / interview shall be displayed on the Institute website by Dean (Academic) as per schedule mentioned in Section 8 of this Information Brochure. The written test / interview shall be held at the concerned Department.
- (c) The shortlisted candidates are required to appear for written test / interview before the duly constituted MSSC of respective Department physically. All the shortlisted candidates are required to be ready for written test / interview at the department on **29.08.2022 at 09.00 AM**.
- (d) The final recommendations of the candidates for admission shall be made by MSSC based on performance of the candidates in written test / interview.
- (e) On approval of the Chairman, Senate, the concerned HoD shall issue admission letters to the provisionally selected candidates, who will be required to accept the offer of admission by depositing prescribed fee by the specified date. The admission letters to the selected candidates shall be emailed by the concerned HoD.
- (f) In case, a candidate does not pay the prescribed fee by the specified date, the offer of provisional admission shall stand withdrawn automatically.
- (g) The provisionally selected candidates will have to register for the course.
- (h) The provisionally selected candidates will have to physically report for document verification and registration in the Department as per the schedule to be notified through Institute website.

6. Documents Required

The candidates are required to submit the following documents along with application form. They are also required to produce all the documents in original at the time of physical reporting and registration in the Department/Institute.

S. No.	Details of Documents/Certificates
1.	Application Form duly filled-in
2.	Photo ID Proof as per Government of India Norms (Aadhar Card, Pan card etc.)
3.	Mark Sheet of Class X (High School)
4.	Mark Sheet of Class XII
5.	Grade/Mark Sheets of Qualifying Degree for All Semesters/Years
6.	Degree/Provisional Certificate
7.	Course Completion Certificate (in case the Degree is not awarded)
8.	Proof of Payment of Processing Fee (deposited through SBI Collect)
9.	Valid Category Certificate (OBC/SC/ST) [OBC-NCL Certificate must be issued on or after April 1, 2022]
10.	Undertaking in Required Format (for OBC-NCL Candidates Only)
11.	Certificate of Persons with Disability (for PwD Candidates Only)
12.	Income and Asset Certificate Issued by Competent Authority (for EWS Candidates Only) [must be issued on or after April 1, 2022]

In addition to the above documents/certificates, the provisionally selected candidate shall also be required to submit the following documents/certificates at the time of physical reporting and registration or as directed by the Institute:

S. No	Details of Documents/Certificates
1.	Four Number of Colored Photographs
2.	Migration Certificate (Original)
3.	Conduct/Character Certificate from Head of Institution Last Attended
4.	Medical Fitness Certificate issued by the Medical Officer, NIT Hamirpur Health Centre or any Government Civil Hospital (Original)
5.	An Undertaking by the Student -Institutional (Original)
6.	Affidavits
7.	i. Affidavit (on stamp paper of Rs. 10 denomination) for giving reason for study gap (if any) duly signed by Oath Commissioner/ Notary Public/Executive Magistrate (Original)
	ii. An Affidavit by the Student [Anti-ragging Measures at http://www.antiragging.in/]
	iii. An Affidavit by Parent/Guardian [Anti-ragging Measures at http://www.antiragging.in/]
	Note: The hostellers must produce two sets of above affidavits (ii & iii), out of which one will be submitted to the Hostel Authorities.

In case, result of qualifying degree is awaited, provisional admission is permitted to a candidate subject to meeting above minimum qualifying degree requirements latest by 30.09.2022. A course completion certificate from the competent authority of current institute to that effect should attached with duly filled-in Application Form.

7. Fee Structure

The provisionally selected candidates have to deposit the fee as per following details:

Programme	Fee structure (Rs.)		
	Category	Institute Fee	Hostel Fee*
M. Tech. (Full Time) Self-sponsored	OP/OBC/EWS	58250	To be deposited in the Hostel concerned at the time of Hostel allotment
	SC/ST/PwD	23250	
M.Arch. (Full Time) Self-sponsored	OP/OBC/EWS/SC/ST/PwD	58250	

* The hostel facility is limited and shall be allotted if available.

Once the candidate has accepted the admission offer by paying the requisite Institution fee, thereafter he/she will be governed by Institute refund policy. If a student is removed or he/she withdraws/leaves the Institute after admission without

completing the entire programme, all fees paid including the security deposit shall stand forfeited.

8. Important Dates

Start of offline application process	20.07.2022
Date of Receiving the hard copy of application form	16.08.2022
Displaying list of shortlisted candidates (for Written Test/ interview) on Institute website (www.nith.ac.in)	23.08.2022
Written Test/ interview of the shortlisted candidates	29.08.2022 (09.00AM onwards)
Declaration of result and issuing of Admission Letters	06.09.2022
Dates for fee deposit by provisionally selected candidates	07.09.2022 to 09.09.2022
Registration of provisionally selected candidates	12.09.2022
Physical Reporting in the Institute	12.09.2022

Dean (Academic)
NIT Hamirpur (HP)

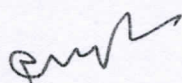

Important Notes:

1. Separate application forms must be submitted for programmes offered by different Departments along with prescribed application processing fee.
2. The candidate should solemnly and sincerely affirm that the statement made, and information furnished by him/her in the application form are true and correct and no information has been concealed. However, if later on any information furnished is found to be fraudulent, incorrect or untrue, he/she would be liable to appropriate action and he/she has to forego his/her seat.
3. If any candidate fails to submit the required certificates/documents by 30.09.2022, his/her provisional admission/registration in the programme shall stand cancelled.
4. All dates mentioned above, if required may be changed at any stage by the competent authority.
5. All the candidates interested in seeking admission are advised to visit the Institute website (<http://www.nith.ac.in>) regularly for updates.
6. All students admitted to M. Tech./M.Arch. programmes at NIT Hamirpur shall be governed by Ordinances for Master Programmes and rules & regulations decided by the competent authority from time to time.
7. All matters of dispute will be subjected to legal jurisdiction of the courts at Hamirpur/Shimla only.



Annexures

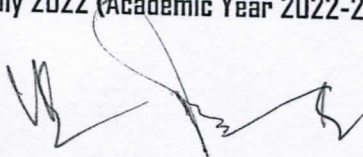
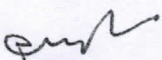

Important Phone Numbers		
Departments		
Department	Office (01972)	Head of Department (01972)
Civil Engineering	254301	254300
Computer Science & Engineering	254401	254400
Electrical Engineering	254501	254500
Electronics & Communication Engineering	254601	254600
Mechanical Engineering	254702	254700
Chemical Engineering	254882	254880
Architecture	254901	254900
Materials Science & Engineering	254380	254380
Physics & Photonics Science	254110	254117
Chemistry	254102	254140
Mathematics & Scientific Computing	254101	254144
Management Studies	254103	254150
Humanities & Social Sciences	254100	254132
Centre for Energy Studies	254701	254749
Academic Section		
Dealing Assistant		254018
Deputy Registrar		254026
Associate Dean (Admissions and Registration)		254742
Dean (Academic)		254006



**Guidelines for Payment of M. Tech. / M. Arch. Full Time Self-Sponsored Application
Fee Through SBI Collect**

1. Go to www.onlinesbi.com and select option **State Bank Collect**
2. Accept terms & conditions and **Proceed** further
3. Select State of Corporate/Institute: **Himachal Pradesh** and Type of Corporate/Institute: **Educational Institute**
4. Select Educational Institute Name: **NIT Hamirpur** and click on **Submit**
5. Select Payment Gateway "**PG Entrance Exam APP Fees**" and fill the details to proceed further

Note: Print the Receipt for further record.

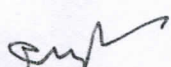

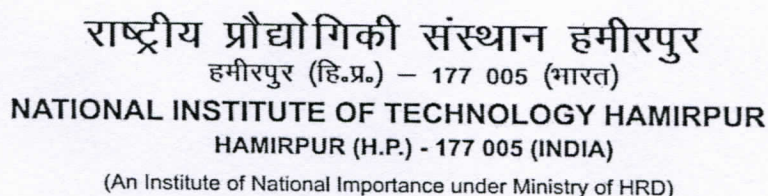

(Before filling the application form, the candidate is advised to read the M.Tech/M.Arch Full Time Self Sponsored Admission Information Brochure carefully)

Registration of Candidate based upon Name, Email Address, Mobile Number, etc.

Name (in Capital Letters)					
Gender (Select Appropriate)	Male			Female	
Category	OP	GEN-EWS	SC	ST	OB
PwD Candidate (Select Appropriate)	YES			NO	

The caste of the candidate must be in the state-wise central list. OBC-NCL Certificate must be issued on or after April 1, 2022, in the prescribed format (as given in the Information Brochure)

Category of M.Tech/M.Arch Programme (select appropriate)

Full Time Self Sponsored (Name of Department):	1.	<div>Paste passport photograph</div>
	2.	
	3.	
	4.	
	5.	

GATE Information

Yes	No
-----	----

Candidate's Name (In CAPITAL Letters as given in Class X Certificate)

[illegible]

Father's Name (In CAPITAL Letters as given in Class X Certificate)

[illegible]

Mother's Name (In CAPITAL Letters as given in Class X Certificate)

[illegible]

State:										Pin Code:									
Mobile No.:																			
Email Address:																			

Candidate's Permanent Address (in CAPITAL Letters only)

State:										Pin Code:									
Mobile No.:																			
Email Address:																			

Date of Birth										Nationality	
---------------	--	--	--	--	--	--	--	--	--	-------------	--

Educational Qualification

Certificate/Degree	Name of School/College/Institute	Name of Board/University	Discipline	Year of Passing/ Appearing	Maximum Marks/Grade Point Scale	Percentage of Marks/ CGPI
Class X						
Class XII						
UG Degree						
Any other (specify)						

Working Experience

S. No	Designation	Name and Address of Organization	Period		Duration in Months
			From	To	
1.					
2.					

Details of Processing Fee (Submitted Through SBI Collect) [mention appropriate detail as applicable depending upon number of PhD Applications in one or more Departments/Centres]

Amount	Transaction Number	Mobile Number	Payment Date DD MM YYYY

List of Documents to be attached along with application form

S.No.	Details of Documents/Certificates
1.	Application Form (Paste Passport Size Photograph on the Application)
2.	Photo ID Proof as per Government of India Norms
3.	Mark Sheet/Certificate of Class X (High School)
4.	Mark Sheet of Class XII
5.	Grade/Mark Sheets of Qualifying Degree for All Semesters/Years
6.	Degree/Provisional Certificate
7.	Course Completion Certificate (in case the Degree is not awarded)
8.	Proof of Payment of Processing Fee (deposited through SBI Collect)
9.	Valid Category Certificate (OBC/SC/ST) [OBC-NCL Certificate must be issued on or after April 1, 2022]
10.	Undertaking in Required Format (for OBC-NCL Candidates Only)
11.	Certificate of Persons with Disability (for PwD Candidates Only)
12.	Income and Asset Certificate Issued by Competent Authority (for EWS Candidates Only) [must be issued on or after April 1, 2022]

Declaration by the Candidate

I,, hereby solemnly and sincerely affirm that the statement made, and information furnished by me in the Application Form is true and correct. I have not concealed any information. However, if any information furnished herein is fraudulent, incorrect, or untrue, I understand that I am liable to appropriate action and I also agree to forego my seat. I also agree that any dispute arising out of my admission shall be subject to jurisdiction of the Courts of Hamirpur/Shimla. I also undertake to be responsible for a good conduct and discipline in the Institution.

Place:

Date:

Signature of Candidate

M.Tech./M. Arch. Full Time Self-Sponsored Admission 2022

FORMAT FOR OBC [NCL] CERTIFICATE

TO BE PRODUCED BY OTHER BACKWARD CLASSES APPLYING FOR M.TECH./M. ARCH.
FULL TIME SELF SPONSORED ADMISSION 2022

[This certificate MUST have been issued on or after 1st April 2022]

This is to certify that Shri/Smt./Kum. _____ Son/Daughter of
Shri/Smt. _____ of _____ Village/Town
_____ District/Division _____ in the state/UT belongs
to the _____ Community which is recognised as a backward class under:

- (i) Resolution No. 12011/68/93-BCC(C), dated 10/09/93 published in the Gazette of India Extraordinary Part I Section I No. 186, dated 13/09/93.
- (ii) Resolution No. 12011/9/94-BCC, dated 19/10/94 published in the Gazette of India Extraordinary Part I Section I No. 163, dated 20/10/94.
- (iii) Resolution No. 12011/7/95-BCC, dated 24/05/95 published in the Gazette of India Extraordinary Part I Section I No. 88, dated 25/05/95.
- (iv) Resolution No. 12011/96/94-BCC dated 9/03/96.
- (v) Resolution No. 12011/44/96-BCC, dated 6/12/96 published in the Gazette of India Extraordinary Part I Section I No. 210, dated 11/12/96.
- (vi) Resolution No. 12011/13/97-BCC dated 03/12/97.
- (vii) Resolution No. 12011/99/94-BCC dated 11/12/97.
- (viii) Resolution No. 12011/68/98-BCC dated 27/10/99.
- (ix) Resolution No. 12011/88/98-BCC, dated 6/12/99 published in the Gazette of India Extraordinary Part I Section I No. 270, dated 06/12/99.
- (x) Resolution No. 12011/36/99-BCC, dated 04/04/2000 published in the Gazette of India Extraordinary Part I Section I No. 71, dated 04/04/2000.
- (xi) Resolution No. 12011/44/99-BCC, dated 21/09/2000 published in the Gazette of India Extraordinary Part I Section I No. 210, dated 21/09/2000.
- (xii) Resolution No. 12016/9/2000-BCC dated 06/09/2001.
- (xiii) Resolution No. 12011/1/2001-BCC, dated 19/06/2003.
- (xiv) Resolution No. 12011/4/2002-BCC, dated 13/01/2004.
- (xv) Resolution No. 12011/9/2004-BCC, dated 16/01/2006 published in the Gazette of India Extraordinary Part I Section I No. 210, dated 16/01/2006.
- (xvi) Resolution No. 12015/2/2007-BCC, dated 18/08/2010.
- (xvii) Resolution No. 12015/2/2007-BCC, dated 11/10/2010.
- (xviii) Resolution No. 12015/13/2010-BC-II, dated 08/12/2011.
- (xix) Resolution No. 12015/05/2011-BC-II, dated 17/02/2014.
- (xx) Resolution No. 12011/6/2014-BC-II, dated 07/12/2016.
- (xxi) Resolution No. 12011/13/2016-BC-II, dated 22/12/2016

(xxii) Resolution No. 20012/1/2017-BC-II, dated 19/01/2017

(xxiii) Resolution No. 12011/7/2017-BC-II, dated 31/07/2017

Shri/Smt./Kum. _____ and/or his family ordinarily reside(s) in the _____ District/Division of State/UT. This is also to certify that he/she does not belong to the persons/sections (Creamy Layer) mentioned in Column 3 of the Schedule to the Government of India, Department of Personnel & Training O.M. No. 36 012/22/93-Estt. (SCT), dated 08/09/93 which is modified vide OM No. 36033/3/2004 Estt. (Res.), dated 09/03/2004, further modified vide OM No. 36033/3/2004-Estt. (Res) dated 14/10/2008, again further modified vide OM No. 36036/2/2013-Estt (Res) dated 30/05/2014.

Place _____

Signature _____

Date _____

Designation _____

(with seal of office)

NOTE:

- (a) The term 'Ordinarily' used here will have the same meaning as in Section 20 of the Representation of the People Act, 1950.
- (b) ^The authorities competent to issue Caste Certificates are indicated below:
- (i) District Magistrate / Additional Magistrate / Collector / Deputy Commissioner / Additional Deputy Commissioner / Deputy Collector / First Class Stipendiary Magistrate / Sub-Divisional magistrate / Taluka Magistrate / Executive Magistrate / Extra Assistant Commissioner (not below the rank of 1ST Class Stipendiary Magistrate).
- (ii) Chief Presidency Magistrate / Additional Chief Presidency Magistrate / Presidency Magistrate.
- (iii) Revenue Officer not below the rank of Tehsildar.
- (iv) Sub-Divisional Officer of the area where the candidate and / or his family resides.
- (c) OBC Certificate issued from Maharashtra State must be validated by the Social Welfare Department of Maharashtra Government.

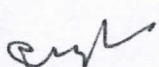

M.Tech./M. Arch. Full Time Self-Sponsored Admission 2022

FORMAT FOR DECLARATION TO BE SUBMITTED BY OBC-NCL CANDIDATES

I, _____ son/daughter of
Shri _____ resident of village/town/city district _____
_____ of State/UT _____ hereby declare that I
belong to the _____ community which is
recognised as a backward class by the Government of India for the purpose of reservation in
services as per orders contained in Department of Personnel and Training Office Memorandum
No.36012/22/93- Estt. (SCT), dated 8/9/1993. It is also declared that I do not belong to
persons/sections (Creamy Layer) mentioned in Column 3 of the Schedule to the above referred
Office Memorandum, dated 8/9/1993, which is modified vide Department of Personnel and
Training Office Memorandum No.36033/3/2004 Estt. (Res.) dated 9/3/2004. I also declare that the
condition of status/annual income for creamy layer of my parents/guardian is within prescribed
limits as on financial year ending on March 31, 2022.

Place: _____

Date: _____

Signature of the Candidate



M.Tech./M. Arch. Full Time Self-Sponsored Admission 2022

INCOME & ASSEST CERTIFICATE TO BE PRODUCED BY ECONOMICALLY WEAKER SECTIONS

Government of

(Name & Address of the authority issuing the certificate)

[This certificate MUST have been issued on or after 1st April 2022]

Certificate No.

Date:

VALID FOR THE YEAR

1. This is to certify that Shri/Smt./Kumari son/daughter/wife of permanent resident of Village/Street Post Office District in the State/Union Territory Pin Code whose photograph is attested below belongs to Economically Weaker Sections, since the gross annual income* of his/her family** is below Rs. 8 lakh (Rupees Eight Lakh only) for the financial year. His/her family does not own or possess any of the following assets***:

- I. 5 acres of agricultural land and above.
- II. Residential flat of 1000 sq. ft. and above.
- III. Residential plot of 100 sq. yards and above in notified municipalities.
- IV. Residential plot of 200 sq. yards and above in. areas other than the notified municipalities.

2. Shri/Smt./Kumari belongs to the caste which is not recognized as a Scheduled Caste, Scheduled Tribe, and Other Backward Classes (Central List).

Recent Passport
size attested
photograph of the
applicant

Signature with seal of Office

Name

Designation

The income and assets of the families as mentioned would be required to be certified by an officer not below the rank of Tehsildar in the States/UTs.

Note:

* Income covered all sources i.e., salary, agriculture, business, profession, etc.

** The term 'Family' for this purpose includes the person, who seeks benefit of reservation, his/her parents, and siblings below the age of 18 years as also his/her spouse and children below the age of 18 years.

*** The property held by a 'Family' in different locations or different places/cities have been clubbed while applying the land or property holding test to determine EWS status.

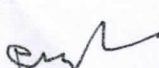



FORMAT OF COURSE COMPLETION CERTIFICATE

[TO BE ISSUED IN THE OFFICIAL LETTER HEAD OF THE INSTITUTE/UNIVERSITY]

This is to certify that

1. Mr. /Ms. _____ (full name) bearing
Roll No. _____ is a bonafide student of _____ (course/
program) in our institute/university.
2. He / She is likely to complete all requirements of the course / program and all of
his/her examinations is likely to be completed by Aug 15, 2022.
3. His / Her final result is awaited and is likely to be published on or before Sep. 30, 2022.

Signature (with Seal) of the
Authorised Signatory of the
Institute/University

Date- _____

